

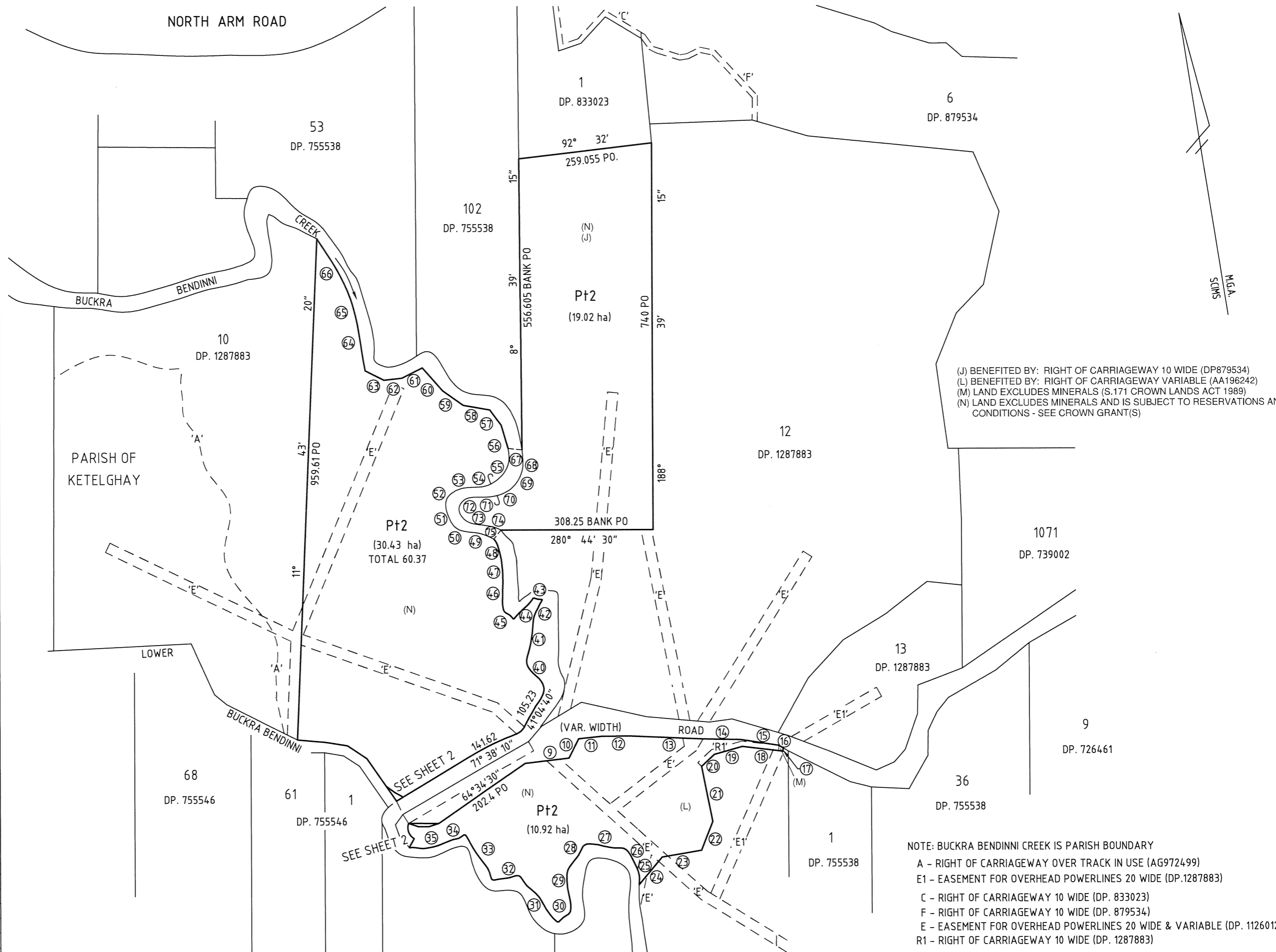

SHORT AND CURVED LINES

9	92°29'30"	85 PO
10	36°33'30"	41.4 PO
11	92°57'30"	45 PO
12	98°48'30"	55.4 PO
13	101°35'30"	140 PO
14	100°28'50"	72.62 PO
15	107°58'50"	71.16 PO
16	128°03'	11.64 PO
17	189°51'20"	5.955 PO
18	285°57'30"	78.985 PO
19	263°41'45"	55.62 PO
20	235°40'10"	33.72 PO
21	177°58'10"	107.675 PO
22	210°39'10"	59.03 PO
23	269°23'55"	76.8 PO
24	229°27'30"	69.19 BANK PO
25	4°17'40"	30.765 PO
26	340°40'20"	41.08 PO
27	289°22'35"	80.64 PO
28	222°52'55"	71.86 PO
29	181°16'25"	71.94 PO
30	240°26'35"	35.4 PO
31	330°28'10"	116.02 PO
32	268°18'50"	50.155 PO
33	337°57'35"	101.445 PO
34	260°22'10"	79.865 PO
35	283°08'10"	33.315 PO
40	327°05'45"	45.36 PO
41	18°41'05"	98.675 PO
42	36°28'	31.56 PO
43	290°36'	17.09 PO
44	232°31'20"	54.64 PO
45	318°03'40"	47.22 PO
46	6°21'	77.14 PO
47	359°49'15"	25.5 PO
48	356°31'10"	26.55 PO
49	280°36'10"	50.25 PO
50	327°21'10"	29.1 PO
51	356°18'50"	29.76 PO
52	54°12'	36.28 PO
53	85°05'20"	42.635 PO
54	59°42'	39.57 PO
55	13°56'20"	54.38 PO
56	352°36'20"	49.43 PO
57	332°22'40"	36.245 PO
58	288°51'30"	52.185 PO
59	314°35'17"	48.355 PO
60	327°20'30"	59.11 PO
61	252°42'	43.9 PO
62	272°53'20"	34.785 PO
63	302°48'	43.06 PO
64	1°16'40"	97.42 PO
65	352°25'30"	55.56 PO
66	338°51'30"	117.72 PO
67	99°10'	25.535 PO CONN.
68	176°13'10"	27.53 PO
69	205°00'15"	49.78 PO
70	252°42'20"	60.74 PO
71	261°53'	34.43 PO
72	214°07'	18.23 PO
73	157°34'	22.9 PO
74	94°55'10"	41.295 PO
75	194°47'30"	22.43 PO



(J) BENEFITED BY: RIGHT OF CARRIAGEWAY 10 WIDE (DP879534)  
 (L) BENEFITED BY: RIGHT OF CARRIAGEWAY VARIABLE (AA196242)  
 (M) LAND EXCLUDES MINERALS (S.171 CROWN LANDS ACT 1989)  
 (N) LAND EXCLUDES MINERALS AND IS SUBJECT TO RESERVATIONS AND CONDITIONS - SEE CROWN GRANT(S)

NOTE: BUCKRA BENDINNI CREEK IS PARISH BOUNDARY  
 A - RIGHT OF CARRIAGEWAY OVER TRACK IN USE (AG972499)  
 E1 - EASEMENT FOR OVERHEAD POWERLINES 20 WIDE (DP.1287883)  
 C - RIGHT OF CARRIAGEWAY 10 WIDE (DP. 833023)  
 F - RIGHT OF CARRIAGEWAY 10 WIDE (DP. 879534)  
 E - EASEMENT FOR OVERHEAD POWERLINES 20 WIDE & VARIABLE (DP. 1126012)  
 R1 - RIGHT OF CARRIAGEWAY 10 WIDE (DP. 1287883)

<p>SURVEYOR                  Name: William James McDonald                  Date: 1/5/2024                  Reference: 23065 R</p>	<p>PLAN OF SUBDIVISION OF LOT 11 DP. 1287883 FOR ROAD WIDENING PURPOSES AND ROAD CLOSING UNDER THE ROADS ACT 1993 OF PART OF BUCKRA BENDINNI ROAD VIDE GG 23/03/1989 FOLIO 1572</p>	<p>LGA: NAMBUCCA VALLEY                  Locality: BUCKRA BENDINNI / ARGENTS HILL                  Reduction Ratio 1:5000                  Lengths are in metres.</p>	<p>Registered   14/02/2025</p>	<p><b>DP1310874</b></p>
---	---	---	---	-------------------------

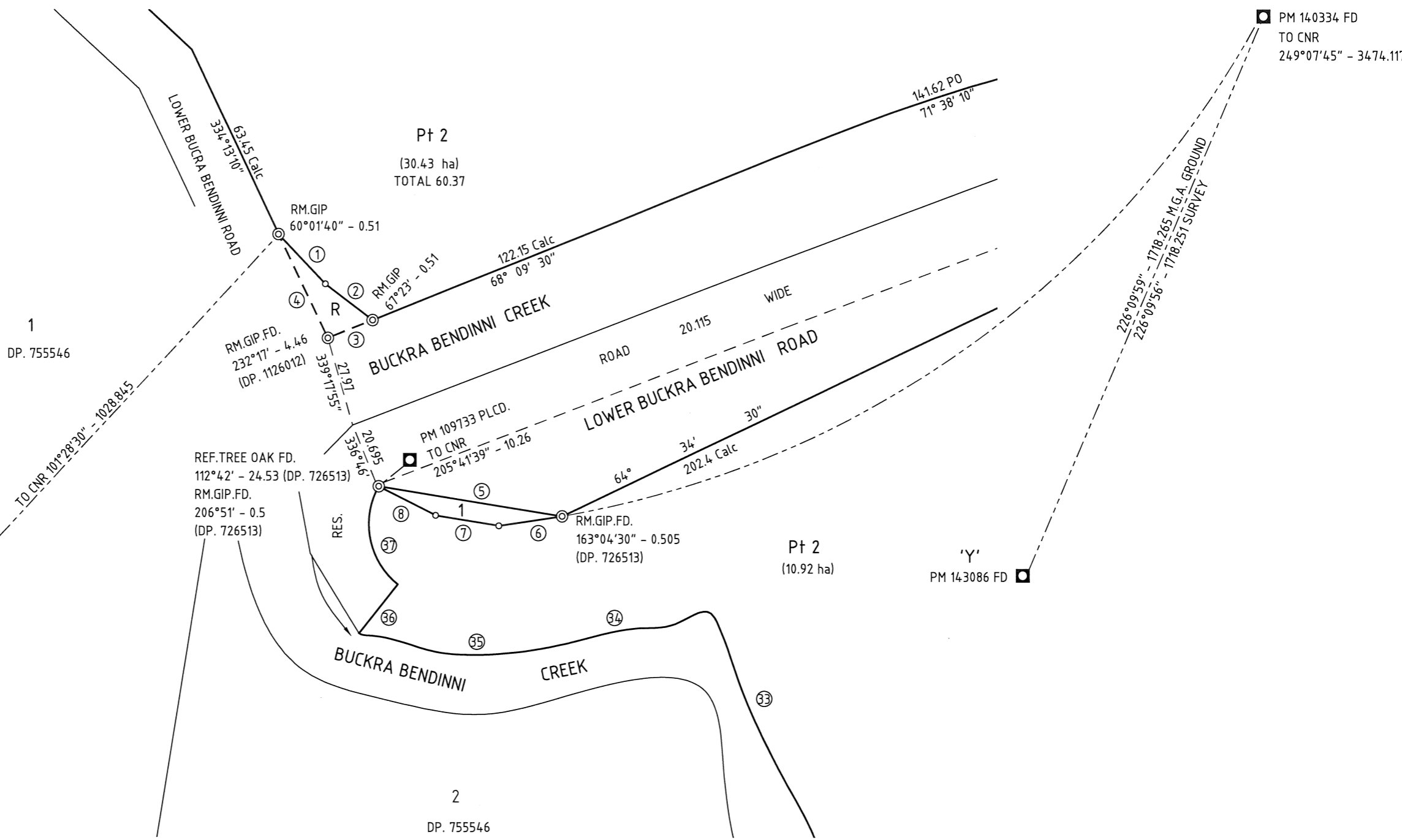

SHORT LINES

1	136°20'	21.26
2	127°17'	18.62
3	248°09'30"	15
4	334°13'10"	35.8
5	99°12'50"	58.12
6	261°34'30"	20
7	279°12'30"	20
8	296°51'30"	20
33	337°57'35"	101.445 PO
34	260°22'10"	79.865 PO
35	283°08'10"	33.315 PO
36	38°32'32"	20.115 PO ARC. RAD.
37	347°57'20"	30.66 PO 33.255 24

CO-ORDINATE SCHEDULE						
MARK	M.G.A. CO-ORDINATES		CLASS	PU	METHOD	STATE
	EASTING	NORTHING				
PM 143085	479173.498	6611203.450	A	0.03	SCIMS	FOUND
PM 140334	483517.183	6612149.336	A	0.02	SCIMS	FOUND
PM 143086	482278.209	6610959.810	A	0.02	SCIMS	FOUND
PM 109733	480220.77	6610932.204	U		NRTK	PLACED

DATE OF SCIMS COORDINATES 1/5/2024 MGA ZONE 56 MGA DATUM: GDA 2020  
Combined Scale Factor 0.999590

**X - Y**  
 PM 143085 TO PM 143086  
 94°29'13" - 3115.534 M.G.A. GROUND  
 - 3115.527 SURVEY  
 PM 143086 TO PM 109733  
 269°11'24" - 2059.843

**R - ROAD WIDENING 236.7m<sup>2</sup>**  
**1 - ROAD TO BE CLOSED 236.7m<sup>2</sup>**

SURVEYOR  
 Name: William James McDonald  
 Date: 1/5/2024  
 Reference: 23065 R

PLAN OF SUBDIVISION OF LOT 11 DP. 1287883 FOR  
 ROAD WIDENING PURPOSES AND ROAD CLOSING  
 UNDER THE ROADS ACT 1993 OF PART OF BUCKRA  
 BENDINNI ROAD VIDE GG 23/03/1989 FOLIO 1572

LGA: NAMBUCCA VALLEY  
 Locality: BUCKRA BENDINNI / ARGENTS HILL  
 Reduction Ratio 1:5000  
 Lengths are in metres.

Registered  
 14/02/2025

**DP1310874**